中級 旋律 C001

D dur

♪=126

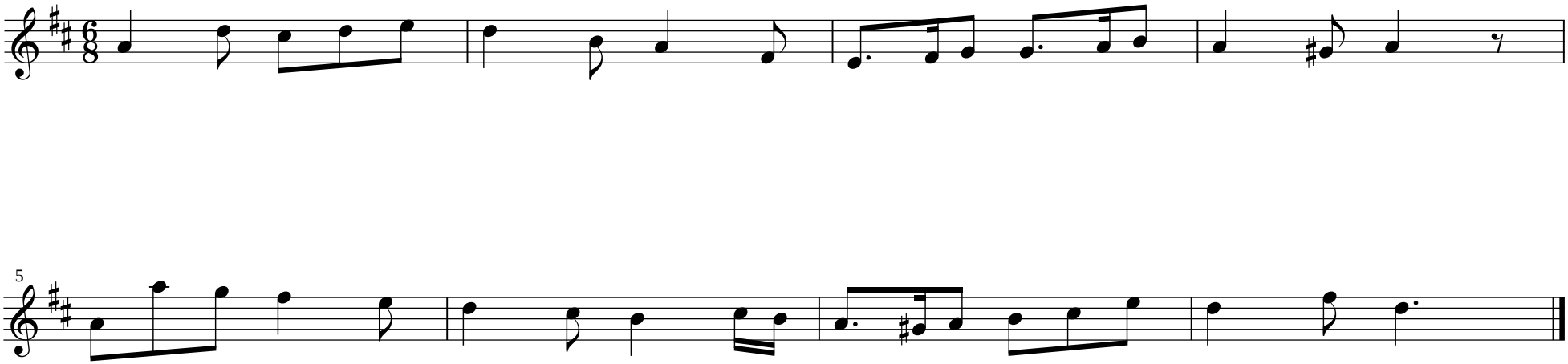

ZALA COMPANY