初級 旋律 C004

G dur

♩=96

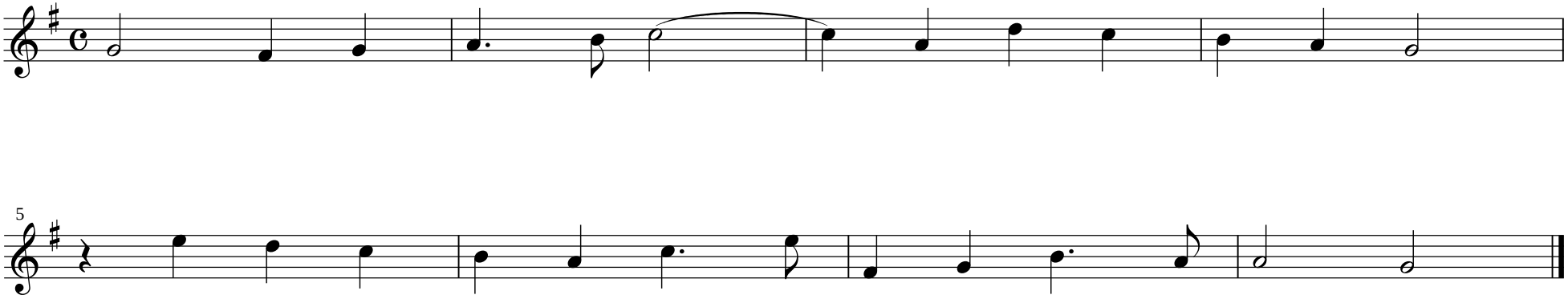

ZALA COMPANY